

Year 5 Summer 1 and 2

LAS/Additional unit: Expressing belief through art. How do people express their beliefs creatively?

What should we know?

- In Christian churches different colours are used to celebrate each season in the church year. Green is a symbol of growth, purple is for times of fasting eg Lent and Advent, red is for Holy Week and Pentecost and white is for Christmas, Easter and Epiphany.
- Art is used to inspire believers around the world. In Islam they do not represent Muhammad or other religious figures in art as they worship only Allah and he is beyond any image.

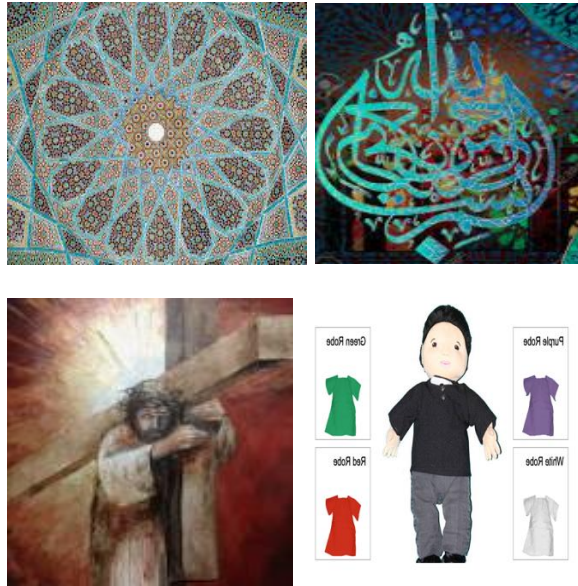

What should we be able to do:

- Define the term spirituality.
- Understand that expressing faith involves a range of feelings and emotions.
- Understand why people express faith through art, music, drama.
- Explain the meaning of the colours of vestments within churches.
- Understand how Islamic art helps within worship.
- Explain how images of Jesus inspire Christians.

What vocabulary should we know by the end of the unit:

spiritual		secular		essential		faith	
human		worshipping		analyse		jealousy	
soul		community		compare		confusion	
emotions		reflection		contrast		talent	
religious		conscience		expression		clergy	